

EG4 18kPV Remote Battery Update Guide

In order to complete this guide, a EG4 18k & EG4 PowerPro update or EG4 LL V2 update could be needed to complete a battery remote update.

1. Begin by logging into the www.monitor.eg4electronics.com website.

After logging in, begin by confirming that the EG4 PowerPro 280ah or EG4 LL V2 100ah battery you are attempting to update is able to be viewed by the online portal. Confirm that you are on the correct inverter station.

- Solar Yield:** 0 kWh Yield Today, 13.1 kWh Total Yield.
- Battery Charge:** 59.3 kWh Charged Today, 14683.3 kWh Total Charged.
- Import:** 61.6 kWh Today Import, 15286.1 kWh Total Import.
- Consumption:** 0.3 kWh Today Usage, 126.9 kWh Total Usage.
- System Information:** 2024-01-02 09:12:58. PV1, PV2, and PV3 all show 0 W and 0.2 V. A 'Normal' status indicator is present.
- Battery Status:** 0 W, 41% SOC, 52.6 Vdc. GEN Dry Contact: OFF.
- Power Sources:** EPS L1N: 0 W, EPS L2N: 0 W, StandBy Backup Power(EPS): 0 W, Consumption Power: 0 W.
- Buttons:** GEN Quick Start, Start Quick Charge.
- Right Panel:** Remain Cap: 117 Ah, Full Cap: 280 Ah, Total Battery: 1. Discharge Cur: -1.1 A, TV: 52.6 v.
- Battery Information (Bottom Left):** Battery 0 - Battery_ID_01 - V 2.17. Total Vol: 52.56 V, SOC: 42%. Current: -1.2 A, SOH: 100%.

- Next navigate to the Maintenance tab, then click Read.
In order to do a remote update, the Lithium Brand has to be set to “Lithium-1”

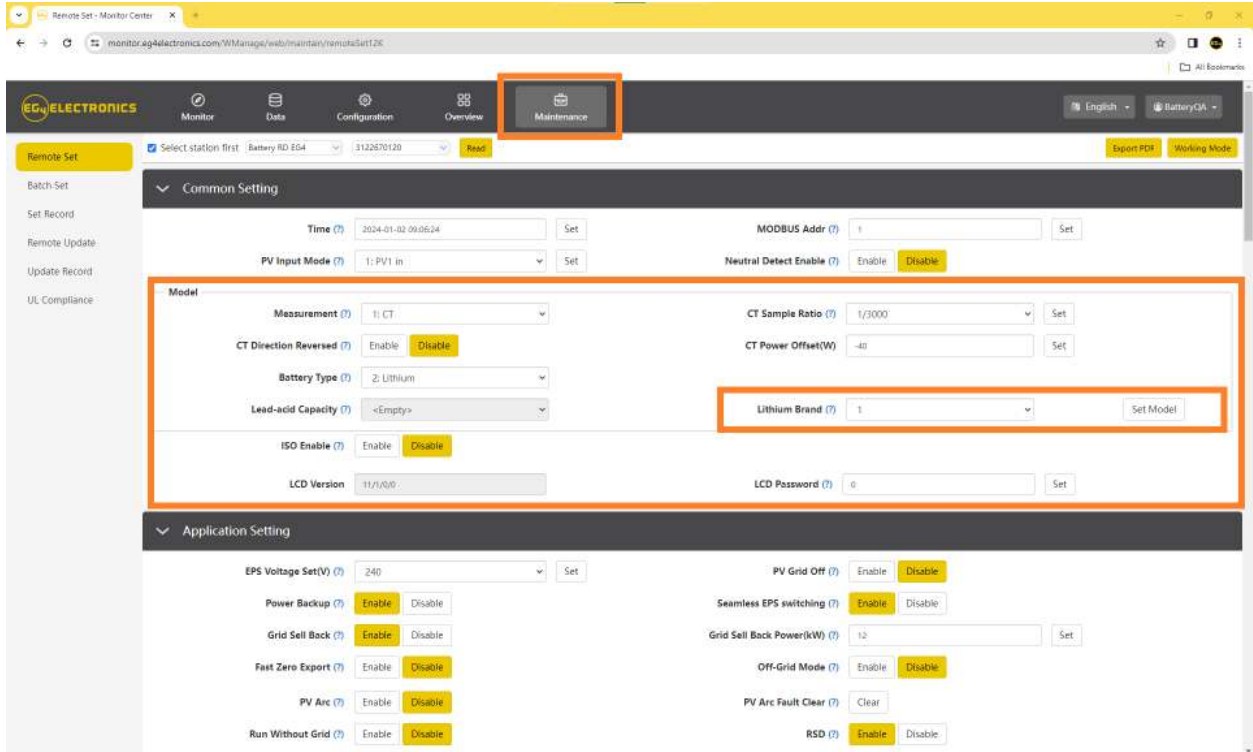

3. Navigate to the Remote Update section under Maintenance, then confirm that you are on the correct Station.

Serial number	Dongle	FW Code	Connect Status	Action	Standard Update
1 : 3122670120	BG32601904	FAAB-EB16	Connected	Update	Standard Update
2 : 3192670198	BG32603556	FAAB-EB16	Connected	Update	Standard Update
3 : 3192670235	BG32605044	FAAB-EB16	Connected	Update	Standard Update

Firmware File	Firmware Type	Upload Time	Remarks
1 : CCAA-xxxx0B_dsp_4.hex	PCS	2023-11-09 11:42:23	
2 : rcaa-wx08w_com_2.hex	PCS	2023-11-09 11:42:12	
3 : CBA-15xxx_mqtt_20231105.hex	PCS	2023-11-09 11:41:58	
4 : CCA-xxxx0A_7_4.hex	PCS	2023-11-09 02:52:25	
5 : cca-wx08w_2.hex	PCS	2023-11-09 02:52:09	
6 : FAAB-wx12_Para075_20230801.hex	PCS	2023-08-17 14:40:05	
7 : FAAB-wx12_Para075_20230801.hex	PCS	2023-08-17 14:39:52	
8 : FAAB-11xx_20230801_Apps.hex	PCS	2023-08-17 14:26:40	
9 : FAAB-11xx_20230701_Apps.hex	PCS	2023-07-18 15:14:50	
10 : FAAB-wx10_Para075_20230701.hex	PCS	2023-07-01 18:35:55	
11 : FAAB-wx10_Para075_20230701.hex	PCS	2023-07-01 18:35:49	
12 : FAAB-11xx_20230701_Apps.hex	PCS	2023-07-01 18:35:30	
13 : FAAB-wx08_270505P_20230513.hex	PCS	2023-06-22 16:02:11	
14 : CCA-15xxx_mqtt_20231105.hex	PCS	2023-11-09 11:41:58	

4. Next to Firmware File: click on Choose File.

Device List:

Serial number	Dongle	FW Code	Connect Status	Action
1 2122670120	BG32601804	FAAB-EB16	Connected	Update Standard Update
2 3182670198	BG32603556	FAAB-EB16	Connected	Update Standard Update
3 3182670235	BG32603044	FAAB-EB16	Connected	Update Standard Update

Firmware File List:

Firmware File	Firmware Type	Upload Time	Remarks
1 CCAA-xxxx08_0sp_4.hex	PCS	2023-11-09 11:42:23	
2 ccaa-xx08xx_com_2.hex	PCS	2023-11-09 11:42:12	
3 CCAA-16xxxx_mosp_20231108.hex	PCS	2023-11-09 11:41:58	
4 CCAA-xxxx0A_7_4.hex	PCS	2023-11-06 02:32:25	
5 ccaa-xx08xx_3.hex	PCS	2023-11-09 02:32:09	
6 FAAB-xx12_Para175_20230801.hex	PCS	2023-08-17 14:46:05	
7 FAAB-xx12_Para075_20230801.hex	PCS	2023-08-17 14:39:09	
8 FAAB-13xx_20230800_App.hex	PCS	2023-08-17 14:36:49	
9 FAAB-11xx_20230701_App.hex	PCS	2023-07-10 15:14:50	
10 FAAB-xx10_Para175_20230701.hex	PCS	2023-07-01 13:55:55	
11 FAAB-xx10_Para075_20230701.hex	PCS	2023-07-01 13:55:49	
12 FAAB-10xx_20230701_App.hex	PCS	2023-07-01 13:55:39	
13 FAAB-xx0E_3750SP_20230513.hex	PCS	2023-06-22 16:02:11	
14 FAAB-07xx_3650SP_13_14_15_16_17_18_19_20_21_22_23_24_25_26_27_28_29_30_31_32_33_34_35_36_37_38_39_40_41_42_43_44_45_46_47_48_49_50_51_52_53_54_55_56_57_58_59_60_61_62_63_64_65_66_67_68_69_70_71_72_73_74_75_76_77_78_79_80_81_82_83_84_85_86_87_88_89_90_91_92_93_94_95_96_97_98_99_100_101_102_103_104_105_106_107_108_109_110_111_112_113_114_115_116_117_118_119_120_121_122_123_124_125_126_127_128_129_130_131_132_133_134_135_136_137_138_139_140_141_142_143_144_145_146_147_148_149_150_151_152_153_154_155_156_157_158_159_160_161_162_163_164_165_166_167_168_169_170_171_172_173_174_175_176_177_178_179_180_181_182_183_184_185_186_187_188_189_190_191_192_193_194_195_196_197_198_199_200_201_202_203_204_205_206_207_208_209_210_211_212_213_214_215_216_217_218_219_220_221_222_223_224_225_226_227_228_229_230_231_232_233_234_235_236_237_238_239_240_241_242_243_244_245_246_247_248_249_250_251_252_253_254_255_256_257_258_259_260_261_262_263_264_265_266_267_268_269_270_271_272_273_274_275_276_277_278_279_280_281_282_283_284_285_286_287_288_289_290_291_292_293_294_295_296_297_298_299_300_301_302_303_304_305_306_307_308_309_310_311_312_313_314_315_316_317_318_319_320_321_322_323_324_325_326_327_328_329_330_331_332_333_334_335_336_337_338_339_340_341_342_343_344_345_346_347_348_349_350_351_352_353_354_355_356_357_358_359_360_361_362_363_364_365_366_367_368_369_370_371_372_373_374_375_376_377_378_379_380_381_382_383_384_385_386_387_388_389_390_391_392_393_394_395_396_397_398_399_400_401_402_403_404_405_406_407_408_409_410_411_412_413_414_415_416_417_418_419_420_421_422_423_424_425_426_427_428_429_430_431_432_433_434_435_436_437_438_439_440_441_442_443_444_445_446_447_448_449_450_451_452_453_454_455_456_457_458_459_460_461_462_463_464_465_466_467_468_469_470_471_472_473_474_475_476_477_478_479_480_481_482_483_484_485_486_487_488_489_490_491_492_493_494_495_496_497_498_499_500_501_502_503_504_505_506_507_508_509_510_511_512_513_514_515_516_517_518_519_520_521_522_523_524_525_526_527_528_529_530_531_532_533_534_535_536_537_538_539_540_541_542_543_544_545_546_547_548_549_550_551_552_553_554_555_556_557_558_559_560_561_562_563_564_565_566_567_568_569_570_571_572_573_574_575_576_577_578_579_580_581_582_583_584_585_586_587_588_589_590_591_592_593_594_595_596_597_598_599_600_601_602_603_604_605_606_607_608_609_610_611_612_613_614_615_616_617_618_619_620_621_622_623_624_625_626_627_628_629_630_631_632_633_634_635_636_637_638_639_640_641_642_643_644_645_646_647_648_649_650_651_652_653_654_655_656_657_658_659_660_661_662_663_664_665_666_667_668_669_670_671_672_673_674_675_676_677_678_679_680_681_682_683_684_685_686_687_688_689_690_691_692_693_694_695_696_697_698_699_700_701_702_703_704_705_706_707_708_709_710_711_712_713_714_715_716_717_718_719_720_721_722_723_724_725_726_727_728_729_730_731_732_733_734_735_736_737_738_739_740_741_742_743_744_745_746_747_748_749_750_751_752_753_754_755_756_757_758_759_760_761_762_763_764_765_766_767_768_769_770_771_772_773_774_775_776_777_778_779_780_781_782_783_784_785_786_787_788_789_790_791_792_793_794_795_796_797_798_799_800_801_802_803_804_805_806_807_808_809_810_811_812_813_814_815_816_817_818_819_820_821_822_823_824_825_826_827_828_829_830_831_832_833_834_835_836_837_838_839_840_841_842_843_844_845_846_847_848_849_850_851_852_853_854_855_856_857_858_859_860_861_862_863_864_865_866_867_868_869_870_871_872_873_874_875_876_877_878_879_880_881_882_883_884_885_886_887_888_889_890_891_892_893_894_895_896_897_898_899_900_901_902_903_904_905_906_907_908_909_910_911_912_913_914_915_916_917_918_919_920_921_922_923_924_925_926_927_928_929_930_931_932_933_934_935_936_937_938_939_940_941_942_943_944_945_946_947_948_949_950_951_952_953_954_955_956_957_958_959_960_961_962_963_964_965_966_967_968_969_970_971_972_973_974_975_976_977_978_979_980_981_982_983_984_985_986_987_988_989_990_991_992_993_994_995_996_997_998_999_1000	PCS	2023-06-22 16:02:11	

5. After clicking Choose File, a navigation box will appear. In the main folder a file named “EG4 18k to PowerPro Firmware” is where the .BIN file will be located. Confirm that the firmware being loaded is named “EG4 18k to PowerPro.bin”

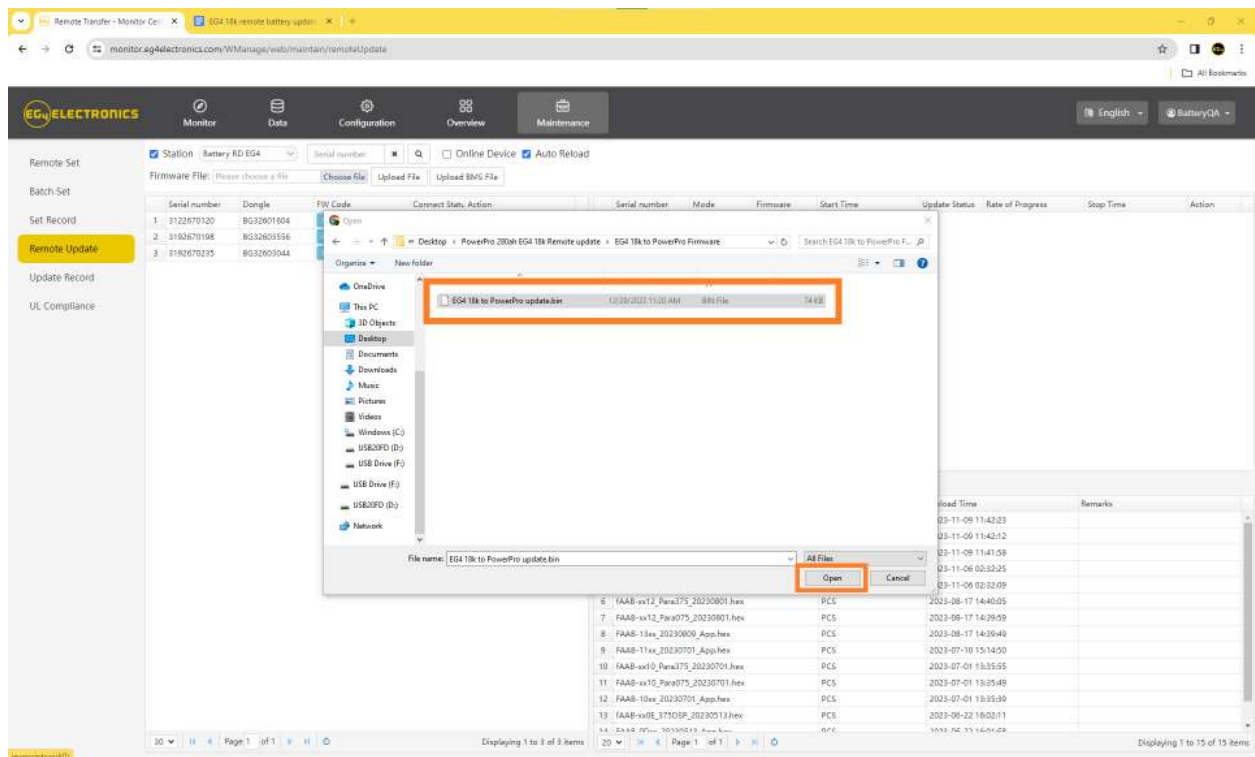

6. The firmware will now need to be uploaded to the online portal. Click Upload File.

Serial number	Dongle	PW Code	Connect Status	Action
1 : 3122670120	BG32601904	FAAB-EB16	Connected	Update Standard Update
2 : 3182670198	BG32603556	FAAB-EB16	Connected	Update Standard Update
3 : 3182670235	BG32605044	FAAB-EB16	Connected	Update Standard Update

Firmware File	Firmware Type	Upload Time	Remarks
1 : CCAA-xxxx0B_dsp_4.hex	PCS	2023-11-09 11:42:23	
2 : ccaa-xx0Bw_com_2.hex	PCS	2023-11-09 11:42:12	
3 : CBA-15xxx_mqtt_20231105.hex	PCS	2023-11-09 11:41:58	
4 : CCAA-xxxx0A_7_4.hex	PCS	2023-11-09 02:52:25	
5 : cca-xx0Bw_2.hex	PCS	2023-11-09 02:52:09	
6 : FAAB-w12_Pwr075_20230801.hex	PCS	2023-08-17 14:40:05	
7 : FAAB-w12_Pwr075_20230801.hex	PCS	2023-08-17 14:39:52	
8 : FAAB-11w_20230801_Apps.hex	PCS	2023-08-17 14:26:40	
9 : FAAB-11w_20230701_Apps.hex	PCS	2023-07-18 15:14:50	
10 : FAAB-w10_Pwr075_20230701.hex	PCS	2023-07-01 18:35:55	
11 : FAAB-w10_Pwr075_20230701.hex	PCS	2023-07-01 18:35:49	
12 : FAAB-11w_20230701_Apps.hex	PCS	2023-07-01 18:35:30	
13 : FAAB-w10E_3750SP_20230513.hex	PCS	2023-06-22 16:02:11	
14 : CCAA-xxxx0B_dsp_4_...	PCS	2023-11-09 11:42:23	

7. The firmware file has now been uploaded to the portal. Double check that the correct firmware has been uploaded. Failure to do so will result in a soft-bricked BMS. If an incorrect file is uploaded a manual RS485 update using a windows computer has to be done to unbrick the bms.

Serial number	Dongle	FW Code	Connect Status	Action
1: 2122670120	BG32601604	FAAB-EB16	Connected	Update Standard Update
2: 2182670198	BG32603556	FAAB-EB16	Connected	Update Standard Update
3: 2182670225	BG32603044	FAAB-EB16	Connected	Update Standard Update

Firmware File	Firmware Type	Upload Time	Remarks
1: CCAA-xxxx0B_dep_4.hex	PCS	2023-11-09 11:42:23	
2: ccaa-xx0Bxx_com_2.hex	PCS	2023-11-09 11:42:12	
3: CBA-16xxx_mcpk_20231109.hex	PCS	2023-11-09 11:41:58	
4: CCAA-xxxx0A_7_4.hex	PCS	2023-11-06 02:52:25	
5: ccaa-xx0Axx_3.hex	PCS	2023-11-06 02:52:09	
6: FAAB-xx12_Para175_20230801.hex	PCS	2023-08-17 14:40:05	
7: FAAB-13xx_20230801_App.hex	PCS	2023-08-17 14:39:59	
8: FAAB-13xx_20230801_App.hex	PCS	2023-08-17 14:39:49	
9: FAAB-11xx_20230701_App.hex	PCS	2023-07-10 15:14:50	
10: FAAB-xx10_Para175_20230701.hex	PCS	2023-07-01 13:55:55	
11: FAAB-xx10_Para175_20230701.hex	PCS	2023-07-01 13:55:49	
12: FAAB-10xx_20230701_App.hex	PCS	2023-07-01 13:55:39	
13: FAAB-xx0E_375058_20230513.hex	PCS	2023-06-22 18:02:11	
14: CCAA-xxxx0A_7_4.hex	PCS	2023-11-09 11:42:12	

8. In this guide the EG4 18k inverter station that will be updating the EG4 PowerPro is station #1.

Serial number	Mode	Firmware	Start Time	Update Status	Rate of Progress	Stop Time	Action
1 3122670120	9G32601604	FAAB-EB16	Connected	Update	Standard Update		
3 3192670235	9G32603044	FAAB-EB16	Connected	Update	Standard Update		

Firmware File	Firmware Type	Upload Time	Remarks
1 CCAA-xxxx0B_dsp_4.hex	PCS	2023-11-09 11:42:23	
2 rcaa-w08w_com_2.hex	PCS	2023-11-09 11:42:12	
3 CBA4-16xxx_mqtt_20231105.hex	PCS	2023-11-09 11:41:58	
4 CCA4-xxxx0A_7_4.hex	PCS	2023-11-06 02:52:25	
5 cca4-w08w_2.hex	PCS	2023-11-06 02:52:09	
6 FAAB-w12_Pwr075_20230801.hex	PCS	2023-08-17 14:40:05	
7 FAAB-w12_Pwr075_20230801.hex	PCS	2023-08-17 14:39:52	
8 FAAB-11w_20230801_Apps.hex	PCS	2023-08-17 14:26:40	
9 FAAB-11w_20230701_Apps.hex	PCS	2023-07-18 15:14:50	
10 FAAB-w10_Pwr075_20230701.hex	PCS	2023-07-01 18:35:55	
11 FAAB-w10_Pwr075_20230701.hex	PCS	2023-07-01 18:35:49	
12 FAAB-10w_20230701_Apps.hex	PCS	2023-07-01 18:35:30	
13 FAAB-w08_3750SP_20230513.hex	PCS	2023-06-22 16:02:11	
14 CCA4-xxxx0A_7_4.hex	PCS	2023-11-06 02:52:25	

- Last click Update under the Action tab. A progress bar will appear. The Rate of Progress will begin from 0% to 100%. This is a status for the file being downloaded to the EG4 18k Inverter. When this status bar reaches 100% this is NOT an indication that the battery update is complete.

Serial number	Mode	Firmware	Start Time	Update Status	Rate of Progress	Stop Time	Action
3122670120	Normal	EG4 18k to Powr	2024-01-02 14:56:55	Updating	18% / 100		Cancel
3192670198							Update Standard Update
3192670235							Update Standard Update

Firmware File	Firmware Type	Upload Time	Remarks
1 CCAA-xxxx0B_dsp_4.hex	PCS	2023-11-09 11:42:23	
2 rras-w08w_com_2.hex	PCS	2023-11-09 11:42:12	
3 CBA4-16xxx_mpeg_20231105.hex	PCS	2023-11-09 11:41:58	
4 CCAA-xxxx0A_7_4.hex	PCS	2023-11-09 02:52:25	
5 cca4-w08w_2.hex	PCS	2023-11-09 02:52:09	
6 FAAB-w12_Pwr075_20230801.hex	PCS	2023-08-17 14:40:05	
7 FAAB-w12_Pwr075_20230801.hex	PCS	2023-08-17 14:39:52	
8 FAAB-11w_20230801_Apps.hex	PCS	2023-08-17 14:26:40	
9 FAAB-11w_20230701_Apps.hex	PCS	2023-07-18 15:14:50	
10 FAAB-w10_Pwr075_20230701.hex	PCS	2023-07-01 18:35:55	
11 FAAB-w10_Pwr075_20230701.hex	PCS	2023-07-01 18:35:49	
12 FAAB-11w_20230701_Apps.hex	PCS	2023-07-01 18:35:30	
13 FAAB-w08_37505P_20230513.hex	PCS	2023-06-22 16:02:11	
14 CCAA-xxxx0A_7_4.hex	PCS	2023-11-09 02:52:25	

10. After the file has been downloaded to the inverter Update status will show Success. At this point do not cancel or power off the inverter or battery. The actual battery programming will begin.

Serial number	Mode	Firmware	Start Time	Update Status	Rate of Progress	Stop Time	Action
3122670120	Normal	EG4 18k to Pow	2024-01-02 14:56:55	Success	100% / 100	2024-01-02 14:59:06	Cancel

Firmware File	Firmware Type	Upload Time	Remarks
CCAA-xxxx0B_dsp_4.hex	PCS	2023-11-09 11:42:23	
ccaa-wx0Bw_com_2.hex	PCS	2023-11-09 11:42:12	
CBA4-16xxx_mpeg_20231105.hex	PCS	2023-11-09 11:41:58	
CCAA-xxxx0A_7_4.hex	PCS	2023-11-06 02:52:25	
ccaa-wx0Bw_3.hex	PCS	2023-11-06 02:52:09	
FAAB-wx12_Paw075_20230801.hex	PCS	2023-08-17 14:40:05	
FAAB-wx12_Paw075_20230801.hex	PCS	2023-08-17 14:39:52	
FAAB-11xx_20230801_Apps.hex	PCS	2023-08-17 14:26:40	
FAAB-11xx_20230701_Apps.hex	PCS	2023-07-18 15:14:50	
FAAB-wx10_Paw075_20230701.hex	PCS	2023-07-01 18:35:55	
FAAB-wx10_Paw075_20230701.hex	PCS	2023-07-01 18:35:49	
FAAB-11xx_20230701_Apps.hex	PCS	2023-07-01 18:35:30	
FAAB-wx08_37505P_20230513.hex	PCS	2023-06-22 16:02:11	
FAAB-11xx_20230701_Apps.hex	PCS	2023-07-18 14:06:26	

11. This is the EG4 18k inverter screen whenever the file is downloading to the inverter. BMS downloading progress bar will continue to fill to 100%.

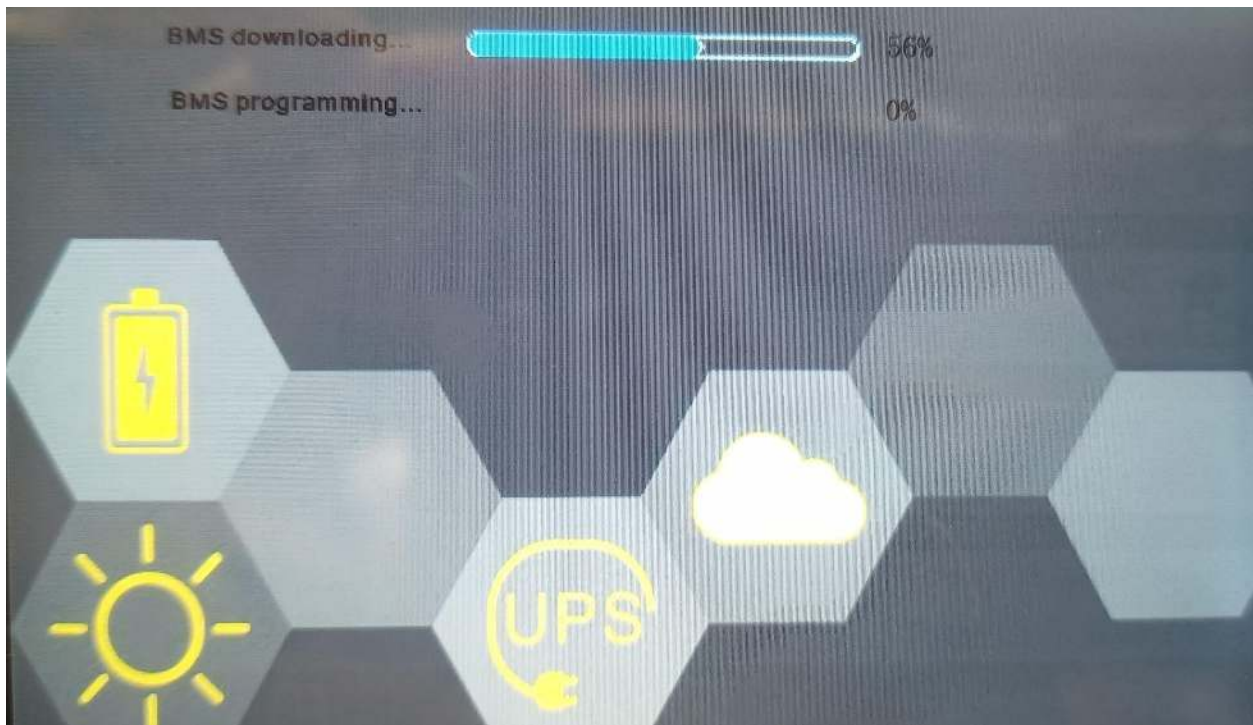

12. This is the EG4 18k inverter screen whenever the BMS programming is actually occurring. After this status bar reaches 100% the PowerPro battery has been updated and will automatically restart.

